the Scottonian

'48

GEN

ALLEN COUNTY PUBLIC LIBRARY
3 1833 03739 7426

GENEALOGY
975.401
B64SHS
1948

Digitized by the Internet Archive
in 2011 with funding from
E-Yearbook.com

http://www.archive.org/details/scottonian1948madi

THE SCOTTONIAN

Broadcast of 1948

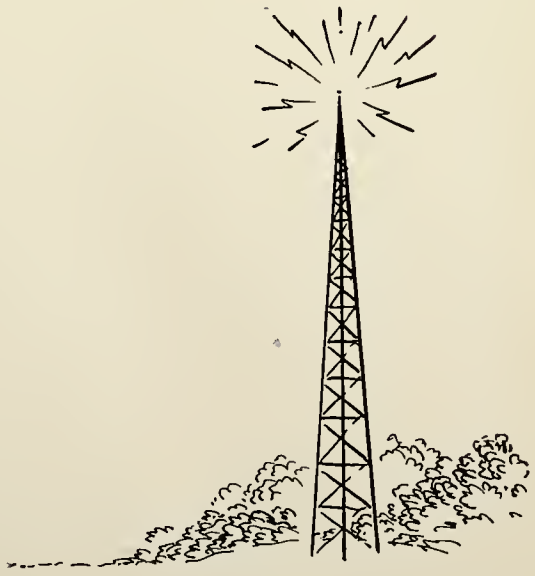

PUBLISHED BY
THE SENIOR CLASS
SCOTT HIGH SCHOOL
MADISON-DANVILLE
WEST VIRGINIA

"Good Evening, Everybody!"

We take pleasure in presenting this broadcast of 1948 in hope that it will contain for you, in years to come, many treasured memories.

Dedication

We, the members of the 1948 Scottonian staff, humbly dedicate this annual to the former teachers and students of Scott who have made our school what it is; and to the present and future teachers and students who will carry on the work.

STATION W.S.H.S.
HOME OF SCOTT HIGH SCHOOL

Stars of W. S. H. S.

Studio A . . .
The Directors

Studio B . . .
We The Seniors

Studio C . . .
Club Matinee

Studio D . . .
Sports Review

The Directors

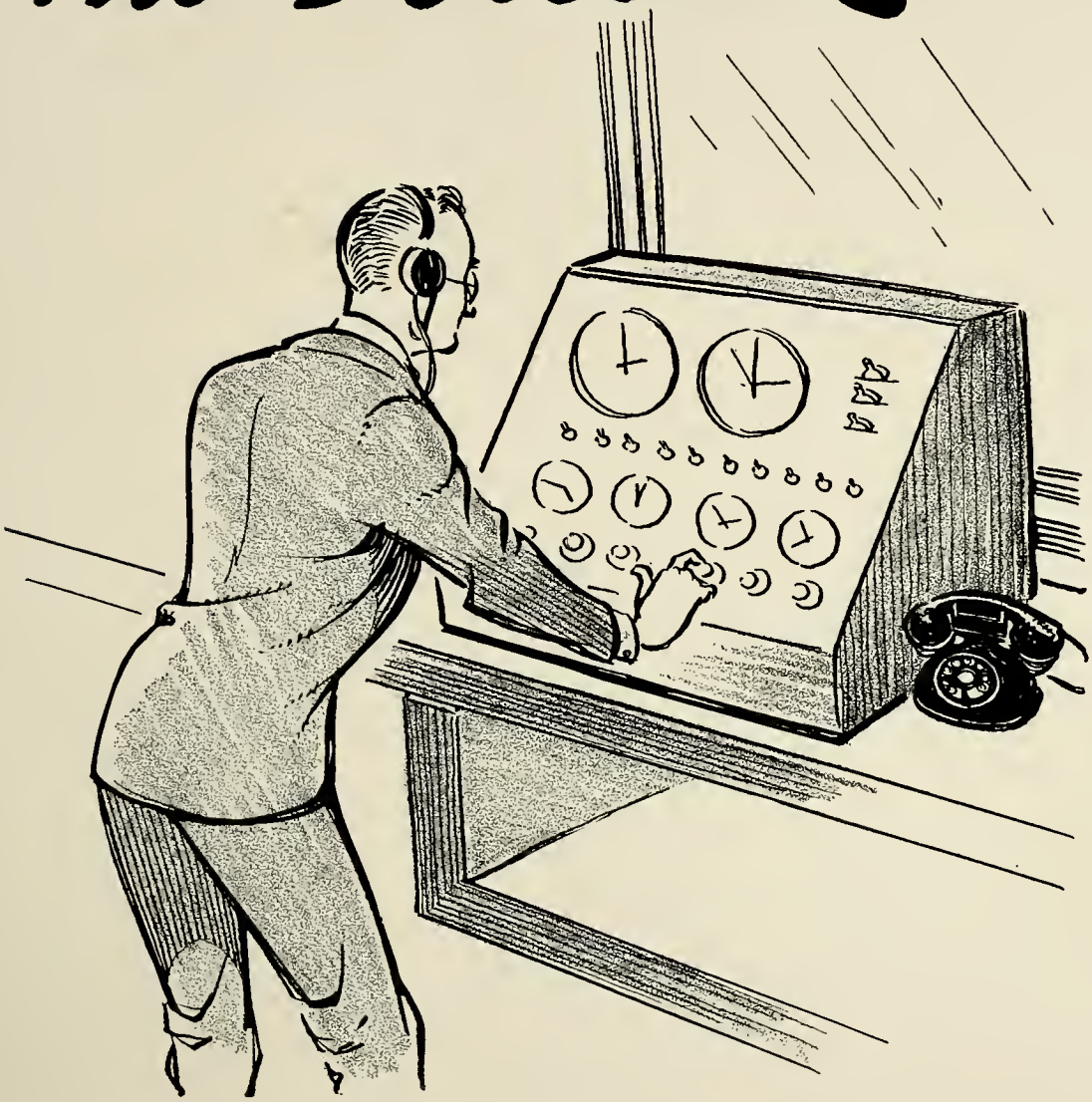

We would like to present the most important people in any program of training, the people who keep up the traditions of any institution,

the Directors of W.S.H.S.

CURTIS L. HARBERT
Principal

We in America stake our faith on the democratic way of life. We believe in the representative form of government and dare not close our eyes to the fact that the only way in which that representative form of government can endure is through an educated electorate. We should never hesitate to exercise our rights as citizens.

Curtis L. Harbert

DORIS HALL WHITE
Secretary

CLYDE D. ALFORD
World History
Physical Education
Head Coach

HAROLD BOND
World History
Economics

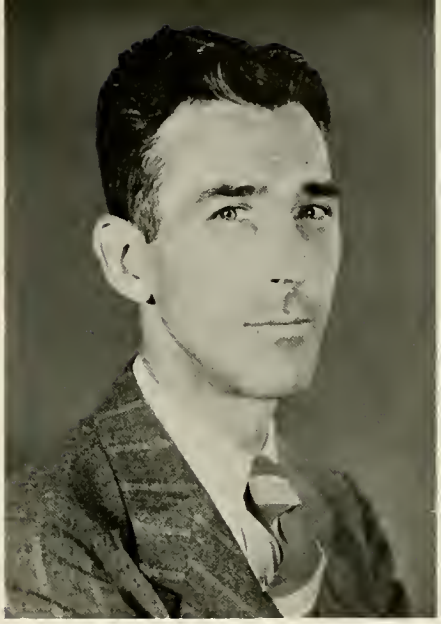

MAXINE C. BRADLEY
Physical Education
Science

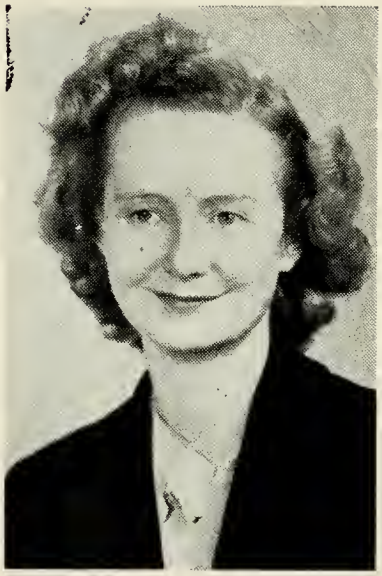

ELVIN COVERT
Chemistry
Woodwork

ANNA M. CURRY
Algebra
Geometry
Advanced Math

MABEL GILMORE
Biology
Art

DELBERT E. GILMORE
Band

MARIE HAGER
Home Economics
Cafeteria

LILLIAN M. HENSLEY
Shorthand
Bookkeeping

MAURICE A. HYLBERT
Driver Education
English IV
Journalism

VIRGINIA MILLER
Cafeteria
Science
Home Economics II

ZULA M. SLUSSER
Arithmetic
Typing I

C. E. REXROAD
Typing I
Typing II

ROBERT P. SCHOLL
Civics
Economics
Physical Education
Assistant Coach

MARY E. TAMPLIN
English I
American History

NORMA DALE TICE
Librarian

VIRGINIA ALICE TURLEY
English I
English III
Public Speaking

NELDA WHEATLEY
English II
Latin I
Latin II

Scenes Around the Studio

We, The Seniors

Next in this medley of memories, we would like to introduce the people who made this program possible,

the Seniors of W.S.H.S.

SENIOR OFFICERS

Robert Smith - - - - - - President
Bill Harless - - - - - Vice-President
Nancy Mosley - - - - - Secretary
Bunny Bradley - - - - - Treasurer

SENIOR ADVISORS

Mrs. Anna M. Curry
Mrs. Lillian Hensley
Mr. Cecil Rexroad

CLASS HISTORY

CLASS MOTTO
Onward ever,
Backward never

CLASS FLOWER
Yellow Rose

CLASS COLORS
Blue and Gold

Four years ago, the Senior Class of '48 walked through the doors of Scott High School and optimistically demanded an education.

We started our high school career with an enrollment of 156 eager, self-assured freshmen. Due to this, our candidate, Patsy Miller, became Carnival Queen. Our class president was Frank Dolin, with Dean Carter acting as vice-president, and Lorraine Maynard as our secretary-treasurer. Our advisors were Mrs. Ball, Miss Ward, and Coach Gainer.

We entered our sophomore year with 115 enrolled. Our new sponsors were Mrs. Ball, Mrs. Bradley, and Miss Wheatley. Several parties were our only extra-curricular activities. But in sports Bob Smith, Arnett Ball, Leon Barker, Dean Carter, and Bill Harless made the Varsity squads.

Our junior year, with an enrollment of 107, was a period of steady activity. Our play "The Chance of a Lifetime" was conceded by all to be successful; our carnival broke all previous records; and our banquet and prom were greatly enjoyed.

We numbered 84 our senior year. We published the Argus and the Scottonian, our school paper and annual, and presented the play "The Young Imp". Everyone enjoyed the Junior-Senior Prom on which the junior class outdid themselves for us.

ASHBY, MARION MILDRED
Majorette 1; Camera Club 2-3; Glee Club 3-4; Varsity Club 4; Drum Major 4; Cheerleader 4.
Ambition—Nurse

BAISDEN, KATHERINE
Sr. Tri-Hi-Y Club 3; Future Teachers Club 3-4; Commercial Club 4; Scottonian Staff 4.
Ambition—Office Work

BALL, ARNETT WRIGHT
Football 1-2-3-4; Class Tournament 2-3-4; Varsity Club 2-3-4; Jr. Red Cross Council 4; Boosters Club 3; Treasurer 3.
Ambition—Mechanical Engineer

BALL, BETTY LEE
Dramatics Club 3-4; Tri-Hi-Y Club 3-4; "The Young Imp" 4.
Ambition—Secretary

BALL, BILLY CARL
Vice President of Homeroom 3; Hobby Club 3-4; Treasurer 3, Vice President 4; Jr. Red Cross Council 4.
Ambition—Navy

BALL, JOYCE MAE
Dramatic Club 3-4; Tri-Hi-Y Club 3-4; Vice President 4; Scott Argus Staff 4.
Ambition—Stenographer.

BALL, CARLOS WAYNE
Class Tournament 1-2.
Ambition—Business Manager

BARKER, LEON "Garney"
Tumbling Team 2; Class Vice President 2; Homeroom President 2; Dramatic Club 2-3-4; Class Tournament 1; Basketball 2-3-4; Football 2-3-4; Varsity Club 2-3-4, President 4; Baseball 2-3; Student Council 4.
Ambition—Doctor

BARKER, RUTH PAULINE
Class Tournament 1-2-4; Dramatic Club 3-4; Commencement Chorus 3; Honor Banquet 2-3-4; Tri-Hi-Y Club 3; Glee Club 2; Band 4; Assoc. Editor Scott Argus 4; Scottonian Staff 4; "The Young Imp" 4; Quill and Scroll 4.
Ambition—Clerical Work

BILLUPS, DOLORES JUNE
Salutatorian; Chorus 1; Class Basketball 1-2-3-4; Homeroom President 1, Secretary 4; Honor Banquet 2-3-4; Dramatic Club 3-4; Glee Club 3-4; Scott Argus Staff 4; Prop. Mgr. of "Chance of a Lifetime" 3; Student Director of "The Young Imp" 4; Tumbling Team 2; Scottonian Staff Business Manager 4; Quill and Scroll 4.
Ambition—Teacher

BRADLEY, BONELVA MAE
Valedictorian; Class Tournament 2-3-4, Mgr. 1; Chorus 3; Student Council 2-3-4, Treasurer 3, Secretary 4; "Chance of a Lifetime" 3; Prop. Mgr. "The Young Imp" 4; Tumbling Team 2; Homeroom Pres. 3; Art Club 3-4, Pres. 4; Camera Club 2-3-4, Vice Pres. 3; Class Treasurer 4; Honor Banquet 2-3-4; Editor of Scottonian 4; Quill and Scroll 4.
Ambition—Research.

BRADLEY, RICHARD LEE
Class Basketball Tournament 1-2-3; "The Chance of a Lifetime" 3; Glee Club 3; Commencement Chorus 1-2;; Band 1.
Ambition—Engineer

CABELL, EMMA ALICE
Enrolled from Van High 3; Class Tournament 3; Camera Club 3-4; Glee Club 3-4; Vice Pres. Homeroom 4; "The Young Imp" 4.
Ambition—Office Work

ABSHIRE, GERALDINE CABELL
Glee Club 3; Dramatic Club 2-3-4; Commercial Club 4; Scottonian Staff 4; "The Chance of a Lifetime" 3.
Ambition—Housewife

CALES, FREDA LOIS JEAN
Homeroom Secretary 2-3; Honor Banquet 3; Sr. Tri-Hi-Y Club 3; Dramatic Club 3-4; Camera Club 4; Band 4; Scott Argus Staff 4.
Ambition—Beautician

CANTERBURY, TROY
Glee Club 3 Booster Club 3.
Ambition—Civil Engineer

CARTER, FERRELL DEAN
Football 1-2-3-4; Basketball 2; Baseball 2-3; Class Pres. 3, Vice Pres. 1; Varsity Club 2-3-4; Glee Club 4; Homeroom Pres. 2; Chorus 1-2-3; Scott Argus Staff 4.
Ambition—Dentist

CHRISTIE, DONALD PAUL
Enrolled from Salem High 4; Dramatic Club 4; Varsity Club 4; Argust Sports Writer 4; Pres. Homeroom 4; Football 4; Basketball 4; Honor Student 4; Quill and Scroll 4.
Ambition—Engineer

CLICK, VONDA LENORE
Band 1; Chorus 1-2-3; Class Tournament 1-2-3-4; Tumbling Team 2; Homeroom Pres. 2-3, Sec. 4; Honor Banquet 2-3-4; Camera Club 2-3-4, Pres. 3; Art Club 3-4, Vice Pres. 3, Sec.-Treas. 4; Scott Argus Editor 4; "The Young Imp" 4; Jr. Red Cross Council pres. 4; Quill and Scroll 4; Student Council 3.
Ambition—Textile Design

COOPER, KEITH MAXWELL
Ambition—Mechanic

CREGGER, ARTHUR EDWARD
Band 1; Class Tournament 1-2-4; Homeroom Treas. 2-3, Pres. 4; "The Chance of a Lifetime" 3; Camera Club 2-3-4; Commercial Club 4.
Ambition—Aeronautics

CURRY, ASTOR
Class Tournament 1-2-3; Dramatic Club 3-4; Hi-Y Club 3-4, Pres. 4, Stage Mgr. 3; Student Council 4.
Ambition—

CURRY, NORRIS EGBERT
Ambition—Electrical Engineer

DOLIN, BEBE FRANCES
Band 1; Camera Club 3-4; Glee Club 3-4; "The Young Imp" 4.
Ambition—Secretary
(Not graduated)

DOLIN, VERNON
Commercial Club 3; Scott Argus Business Mgr. 4.
Ambition—Mechanic

EASTER, BOBBY LEE
"Chance of a Lifetime" 3; Booster Club 3; Glee Club 3-4; Commercial Club 4, Vice Pres. 4; Band 4; Jr. Red Cross Council 4; "The Young Imp" 4.
Ambition—Typist

FERRELL, EARL EDWARD
Camera Club 3; Glee Club 3; Class Sec.-Treas. 2.
Ambition—Merchant

GILLIAM, ERMA NELL
Home Ec. Club 1-2; Sr. Tri-Hi-Y Club 3-4.
Ambition—Beauty Operator

GREENE, CRAYTON LEO, JR.
Camera Club 2-3-4, Treas. 4; Class Tournament 2-3-4; "A Chance ol a Lifetime" 3; "The Young Imp" 4; Glee Club 3-4; Band 4; Scottonian Staff 4.
Ambition—Doctor

GREEN, DOROTHY
Glee Club 3; Tri-Hi-Y Club 4.
Ambition—Nurse

GUNNOE, MILLARD ARNETT
Homeroom Vice Pres. 4.
Ambition—Ministry

HAGER, BETTE JEANNE
Camera Club 2; Glee Club 3-4; Dramatic Club 3-4; Band 4; Scottonian Staff 4; "The Young Imp" 4.
Ambition—Secretary

HALL, CECIL
Glee Club 3-4; Hobby Club 3; Stage Mgr. 3; Varsity Club 4; Football 4.
Ambition—Mechanic

HARLESS, WILLIAM RICHARD
Class Tournament 1; Baseball 1-2-3; Basketball 2-3-4; Capt. 4; Football 3-4; Varsity Club 2-3-4; Tumbling Team 2; Dramatics Club 2-3-4, Pres. 4; Scott Argus Staff 4; Class Pres. 2, Class Vice Pres. 3-4; Honor Banquet 3-4; Student Council 4; Quill and Scroll 4.
Ambition—Dentist

HAYNER, SADIE MAE
Glee Club 3; Future Homemakers Club 3-4, Reporter 4; Commercial Club 4; Scottonian Staff 4; Honor Banquet 3-4.
Ambition—Secretary

HOLSTEIN, ALVIN
Booster Club 3; Art Club 4.
Ambition—Electrical Engineer.

HOLSTEIN, JOYCE EVELYN
Chorus 1-2-3; Sr. Tri-Hi-Y Club 3; Dramatic Club 3-4; Camera Club 4; Scott Argus Staff 4; Band 4.
Ambition—Secretary

HOLSTEIN, OWEN L.
Ambition—Welder

JARRELL, GERTRUDE
Glee Club 3.
Ambition—Secretary

JEFFREY, MORGAN
Art Club 4.
Ambition—Mechanic

JONES, HELEN ILEDA
Chorus 1; Homeroom Treas. 1; Camera Club 2-3-4; Glee Club 2-3-4 Treas. 4; Scottonian Staff 3; Scott Argus Staff 4.
Ambition—Nurse

KINGREY, VIRGINIA LENORE
Class Tournament 1-2-3-4; Camera Club 2; Chorus 2; Honor Banquet 2-3-4; Tri-Hi-Y Club 3, Pres. 4; Dramatics Club 3-4; Scottonian Staff 3; Scott Argus Staff 4.
Ambition—Nurse

LAMP, BASIL DEXTER
Class Treas. 3; Hobby Club 3-4, Pres. 4; Honor Banquet 2-3-4; Student Council 4.
Ambition—Law

LOUD, PAUL FREDERICK
Class Tournament 2-3-4; "The Chance of a Lifetime" 3; Sr. Play Stage Mgr. 4.
Ambition—Engineer

McCOMAS, LEW GORDON
Hobby Club 2.
Ambition—Truck Driver

McCOY, BETTY JO
Camera Club 2-3-4; Glee Club 3-4.
Ambition—Foreign Retail Buyer

McKINNEY, DARRELL JACK
Ambition—Mechanic

McKINNEY, KESLER CLINE
Enlisted in Army Air Corps 4.
(Not graduated)

MEADOWS, MARY EVELYN
Basketball 1-2-3; Chorus 1-2; Glee Club 3-4; Dramatic Club 3-4; Band 4.
Ambition—College

MILLER, ANITA
Chorus 3, Prop. Mgr. 3; Glee Club 3-4, Sec. 3; Dramatic Club 3-4.
Ambition—Nurse

MILLER, HERBERT
Tumbling Team 2; Class Tournament 2-3-4; Booster Club 3-4; Hi-Y Club 3-4; Scottonian Sports Editor 4.
Ambition—Engineer

MILLER, IMAREA
Booster Club 3; Scottonian Staff 4; "The Young Imp" 4; Honor Banquet 4.
Ambition—Secretary

MILLER, MARY ELLEN
Class Tournament 1-2-3-4; Boosters Club 3; Glee Club 3-4.
Ambition—Nurse

MILLER, VESTA
Camera Club 2; Dramatic Club 3-4; Tri-Hi-Y Club 3-4; Class Tournament 1-2-3-4; Honor Banquet 3-4.
Ambition—Secretary

MITCHELL, O'NEAL
Baseball 2-3.
Ambition—Mechanic

MORGAN, VIVIAN NADINE
Enrolled from Chapmansville High 3; Booster Club 3; Glee Club 3-4;; Scott Argus Staff 4.
Ambition—Stage

MOSLEY, NANCY RAE
Chorus 1; Class Tournament 1-2-3-4; Honor Banquet 2-3-4; Homeroom Sec. 3; "A Chance of a Lifetime" 3; Dramatic Club 3-4; Glee Club 3-4; Class Sec. 4; Ad. Mgr. Scott Argus 4; Scottonian Staff 4; "Miss Skyhawk" 4; Quill and Scroll 4.
Ambition—Home Ec. Demonstrator

PAGE, ERNEST, JR.
Honor Banquet 3; Commercial Club 3-4; Hobby Club 3-4, Sec. 4; Scottonian Sports Ed. 4.
Ambition—Accountant

PETTY, HELEN EVELYN
Class Tournament I-3-4, Coach 2; Tri-Hy-Y Club 3-4; Camera Club 3-4; Glee Club 4; Scottonian Staff 4.
Ambition—Stenographer

PAULEY, CLAIR
Enlisted Army Air Corps 4.
(Not graduated)

PRICE, PHYLLIS JEAN
Camera Club 2-3-4; Glee Club 2-3-4; Scott Argus Staff 4; Band 4.
Ambition—Stenographer

PRICE, SUE CARROL
Camera Club 2-3-4; Glee Club 2-3-4; "The Chance of a Lifetime" 3; Basketball Mgr. 3-4; Carnival King and Queen Mgr. 1-2-3-4; Band 1-4; Scottonian 3; Scott Argus Staff 4, Prop. Mgr. 4; Chorus 1-3.
Ambition—Journalism

PRATT, PAUL EUGENE
Tumbling Team 2; Football 3; Varsity Club 2-3.
Ambition—Contractor

QUEEN, JACK
"The Young Imp" 4.
Ambition—Salesman

ROWLEY, FRANK WESLEY
Football 4; Class Basketball 1, 2, 3, 4; Varsity Club 1-2-3-4; Motion Picture Opr. 1-2-3-4.
Ambition—Motion Picture Projectionist

SANDERS, GARRETT GRAY
Football Mgr. 2; Varsity Club 1; Homeroom Pres. 3.
Ambition—Mechanic

SCRAGG, JEANETTA CAROLE
Dramatic Club 3-4; Tri-Hi-Y 3-4, Treasurer 4; Scott Argus Staff 4.
Ambition—Secretary

SMITH, ROBERT HAROLD
Class Tournament 1-2-3-4; Football 2-3-4; Honor Banquet 3-4; Student Council 3-4; Varsity Club 2-3-4; Class Pres. 4.
Ambition—Engineer

STEWART, MARICA VIRGINIA
Class Basketball 1-2-3-4; Dramatic Club 3-4; Commencement Chorus 3; Honor Banquet 2-3; "The Chance of a Lifetime" 3; Glee Club 2-3-4; Scottonian Staff 3; Vice Pres. Homeroom 2-3; Tumbling Team 2.
Ambition—Nurse

STOLLINGS, DELORES
Commercial Club 3-4, Treas. 4; Glee Club 1; Future Homemakers Club 4; Scottonian Staff 4.
Ambition—Secretary

STOLLINGS, FREDA LAURENE
Homeroom Sec. 3; Tri-Hi-Y Club 3-4; Student Council 4; Tumbling Team 2; Honor Student 4.
Ambition—Secretary

THOMPSON, ELIZABETH ANNE
Dramatic Club 3-4; Glee Club 3-4; Band 4.
Ambition—Acrobat

THOMPSON, JOHNNIE EDWARD
Class Tournament 1-2-3-4; Honor Student 2-3-4; Student Council 2-3-4; Vice Pres. 3; President 4; Commercial Club 3-4; Pres. 3; Hi-Y Club 3-4, Pres. 3.
Ambition—Electrical Engineer

THURMOND, MARGARET LOUISE
Dramatic Club 3-4; Glee Club 3-4; Scott Argus Staff 4.
Ambition—Secretary

TUDOR, BETTY
Scottonian Staff 3-4; "The Chance of a Lifetime" 3; Glee Club 3-4; Sec. 4; Camera Club 2-3-4, Sec. 3, Pres. 4; Band 1-4; Chorus 3; Honor Banquet 3-4; Class Basketball 2-3-4; Student Council 4.
Ambition—Housewife

VICKERS, JIMMY
Basketball Mgr. 3-4; Band 1-4; Chorus 1-4; Camera Club 2-3, Vice Pres. 4; Honor Student 3-4; Baseball Mgr. 3; "The Chance of a Lifetime" 3; "The Young Imp" 4; Scottonian Staff 3-4, Adv. Mgr.
Ambition—Doctor

WHITE, NORMAN
Football 3-4; Baseball 2-3; Tumbling 2; Varsity Club 2-3-4; Booster Club 3.
Ambition—Machinist

WILLIAMS, BILLY RICHARD
Commercial Club 4.
Ambition—Mechanic

WILLIAMS, ELIZABETH LEE
Camera Club 2-3-4, Sec. 4; Tri-Hi-Y Club 3-4, Sec. 4; "The Young Imp" 4; Honor Student 3-4.
Ambition—Social Studies

Standing: Jimmy Vickers, Bob Easter, Crayton Greene, Fred Loud.
Seated: Bunny Bradley, Geraldine Abshire, Virginia Stewart, Miss Wheatley, Director, Betty Tudor, Sue Price, Nancy Mosley. Richard Bradley (Not Pictured)

"THE CHANCE OF A LIFETIME"

Class Plays

"THE YOUNG IMP"
Director Mrs. Hensley

Left to right: Vonda Click, Jimmy Vickers, Betty Ball, Pauline Barker, Bob Easter, Betty Williams, Crayton Greene, Alice Cabell, Jack Queen, Imarea Miller, Bebe Dolin.

Valedictorian

BONELVA MAE BRADLEY

"Bunny" came to Scott with honors from Madison Grade School, where she led her class scholastically and among other things, won the Golden Horseshoe Award.

During her four years here she has been an outstanding student, performing her duties in many activities of the school with confidence, efficiency and loyalty. She was a "Key Achievement" winner in the Art Exhibit by Scholastic Magazines.

As "Bunny" graduates with the highest honor of her class, we expect even greater achievements and extend our very best wishes for her continued success.

Salutatorian

DOLORES JUNE BILLUPS

June has ever had that sweet personality that has won her many friends. Always a student, she has commanded the respect of her classmates and teachers.

She attended Madison Grade School, winning the Golden Horseshoe award there. June has participated in many activities at Scott, striving always to do her best, regardless of the task put before her.

As she graduates, we hope that she will always remain the lovable girl that she is.

Juniors

President - - -Corky Drinkard
Vice-president - Sebert Tamplin
Secretary - - June Townsend
Treasurer - - - Harold Alley

SPONSORS
Mrs. Maxine Bradley
Miss Virginia Miller
Mr. Elvin Covert

Colors
Green and White

Flower
White Rose

Motto
Start climbing now for the road is long and steep.

JUNIOR ROLL

Acree, Daun Rita
Alley, Harold
Baisden, Billie

Ball, Averal
Ball, Helen
Ball, Wetzel
Ballard, Gene
Bell, Josephine
Benette, Geraldine

Bias, Harold
Bradshaw, Harold
Bryant, Leutishia
Bunting, Alice . .
Butcher, Nellie
Cales, Irene

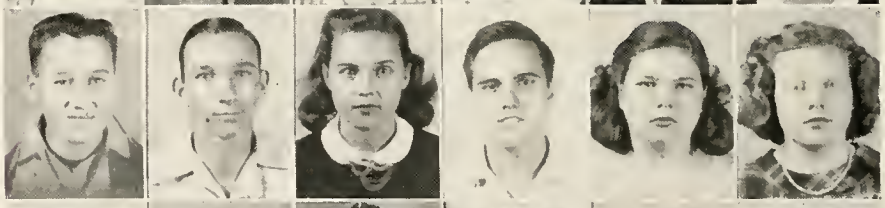

Carter, Barbara
Cashion, June
Charles, Madge
Christie, Bill
Coffee, Donald
Cooper, Velda

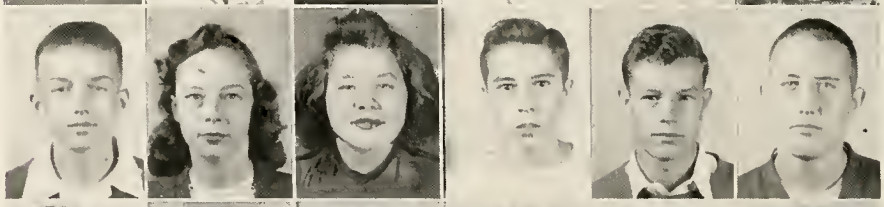

Cox, Darrell
Dolin, Andrew
Dolin, Elizabeth
Dolin, Lawrence
Doss, Betty Jane
Doss, Mable

Drinkard, "Corky"
Dunlap, Betty
Dunlap, Betty
Duty, Jimmy
Duty, Judson
Edleman, Joe—Dropped

Epling, Jo
Fairchild, Dick
Felty, Lewis
Fowler, Ruth
Glover, Mary Ann
Gillispie, Eloise

Greene, Charles
Green, Martha
Griffith, Bobby
Hager, Janet
Hager, Jimmy
Hager, Nelda

Hall, Lillian
Harless, Janice
Harless, Jim
Harmon, Maycel
Hill, Betty Ann
Hill, Jean

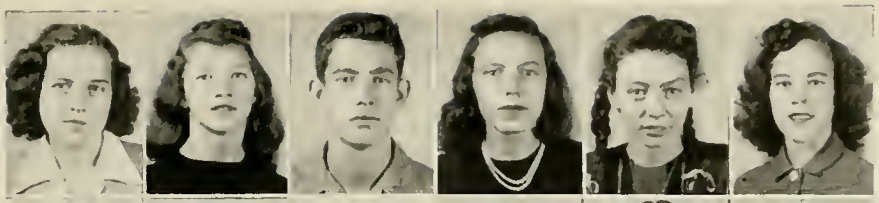

Hill, Freddie
Hill, Juanita
Holstein, Betty
Holstein, Ella
Holstein, Ida
Holstein, Joann

Hunter, Jeanne
Hunter, Meredith
Jarrell, Helen
Johnson, Betty
Kelly, Geraldine
Kirk, Clarence

Littleton, Randall
Lyon, Mary Lou
Mabe, Kenneth
McClure, Owen
McIntyre, Geraldine
Meadows, Katie

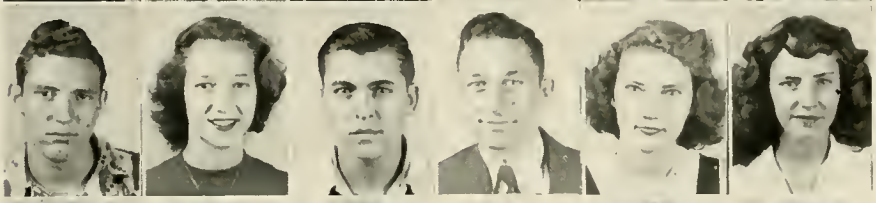

Miller, Audell
Miller, Betty
Miller, Josephine
Miller, Lonita
Miller, Madeline
Miller, Uva

Nelson, Darrell
Nelson, Maurene
Nelson, Paul
Parsons, Obert
Pauley, Raymond
Perdue, Ardith

Perry, Gene
Price, Barbara
Price, Bobby
Price, Donald
Price, Miriam
Queen, Lois
Reed, Elvin (No Picture)

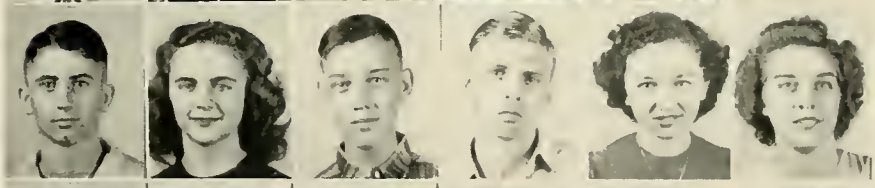

Riley, Janet Sue
Rowley, Paul
Scragg, Pauline
Sigmon, Claude
Stewart, Kathleen
Stollings, Dennis

Sutphin, Alice
Swan, Freddie
Tamplin, Sebert
Thompson, Jack
Townsend, June
Vande Linde, Virginia

Vickers, Kathryn
Watson, Martha
Webb, Cyril
Webb, Harrell
Webb, Marian
Workman, Bill

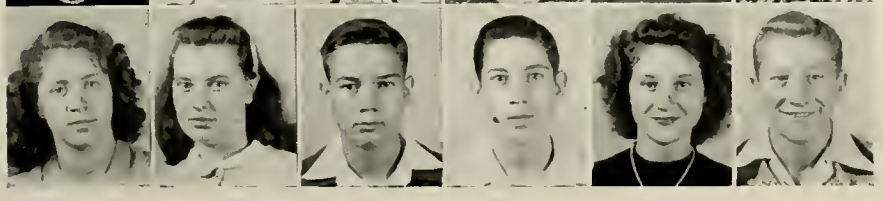

Sophomores

Jimmy Browning - - President
Eugene Miller - Vice-president
Olga Price - Secretary-Treas.

SPONSORS

Miss Wheatley
Mrs. Gilmore
Mr. Scholl
Mr. Bond

Colors:
Red and White

Flower
Red Rose

Motto
Though the rocks may be rough—climb.

SOPHOMORE ROLL

Adkins, Ethel
Adkins, Herbert
Akers, Bob
Aleshire, Elsie
Aleshire, Harold
Atkins, Boots
Baldwin, Patricia
Ball, Harold
Ball, Nola
Bell, Betty
Bell, Woodrow
Billups, Winifred
Birley, Bonnie
Bradshow, Richard
Brandenburg, Ada
Brandenburg, Thomas
Browning, Janice
Browning, Jimmy
Browning, Loretta
Cabell, Joseph
Cabell, Lawrence
Cales, Jerry
Chambers, Meredith (No Picture)
Chambers, Merlene
Chambers, Virginia
Chapman, Jimmy
Cook, Johnny
Cook, Maxwell
Coots, Bobby
Covey, Geneva
Crowder, Barbara
Dailey, Garrett
Doss, Bobby
Doss, Dorothy
Doss, Leon
Drake, Dorsie
Easter, Betty
Easter, Eugene
Easter, Joe
Elkins, Carlos
Ellis, Stella
Epling, Molly
Estep, Delvie
Estep, Juddy
Ferrell, Elna
Fulton, Barry
Gilliam, Lucy
Gunnoe, Jean
Hager, Annabelle
Hager, Anna Lea
Hager, Jewel
Hoger, Jolene
Hager, Lois
Hager, Rita
Halstead, Joseph
Hendricks, Paul
Hill, Peggy
Holstein, Artie Mae

Holstein, Lowell
Hood, Charles
Huddleston, Jean
Huff, Phyllis
Hunter, Harry
Jarrell, Helen

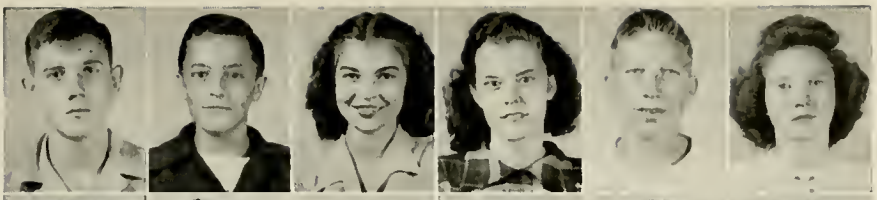

Javins, Jean
Jones, Charles
Kelly, Barbara
Kincade, Lucille
Kinder, Buddy
Kuhn, Barbara

Lacy, Lois
Linville, Patricia
Long, Charles
McCurdy, Nancy
Meade, Frieda
Meadows, Pauline

Miller, Cebert
Miller, Charles
Miller, Claudia
Miller, Curtis
Miller, Dexter
Miller, Edgar

Miller, Eugene
Miller, Glen
Miller, Grandell
Miller, Jacqueline L.
Miller, Jacquelyn R.
Miller, Jimmy

Mounts, Elsie
Napier, Jo Ann
Nelson, Elizabeth
O'Dell, Eugene
Page, Frances
Pauley, Danny

Perry, Ruby
Price, Olga
Priestley, Margie
Pritchard, Delta
Pritchard, Freddie
Riley, Jean

Roberts, Sonny
Sanders, Minnie
Shreve, Bob
Snodgrass, Lucille
Stollings, Freddie
Stone, Gay

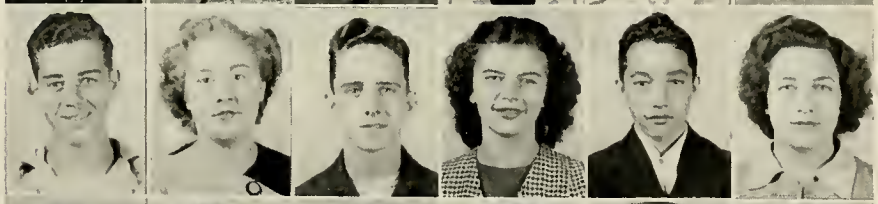

Vickers, Juanita
Wagner, Jack
Walker, Peggy
Walker, Richard
White, Dorothy
Williams, Ruth

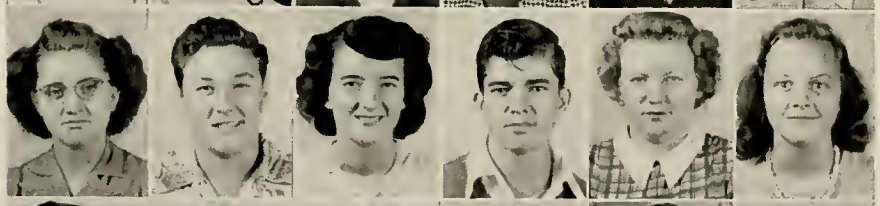

Wilson, Eugene
Wilson, Virginia
Woodrum, Donald
Woodrum, Hannon
Workman, Gordon
Zeigler, Patricia

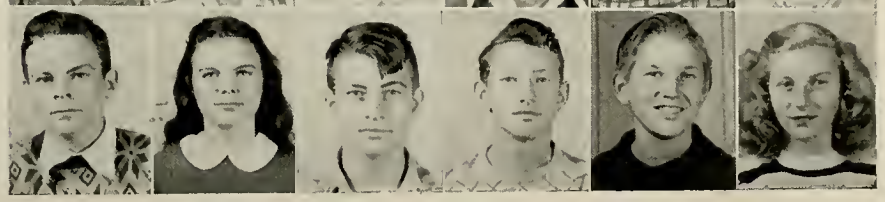

Freshmen

President - - - Harold Perdue
Vice-President - - - Paul Hall
Secretary - - Jessie Thompson
Treasurer - Wanda Lee Carter

SPONSORS

Miss Virginia Alice Turley
Mrs. Mary Tamplin
Mrs. Zula Slusser
Mr. Clyde Alford

FRESHMEN ROLL

Adkins, Ollie, Jr.
Aleshire, Garnett
Aleshire, Georgia
Aleshire, Jimmy

Aleshire, Nellie
Arthur, Wanda
Baldwin, Sue Ann
Ball, Kathleen
Ballard, Josephine
Barker, Lonita Ruth

Bell, Betty Jean
Barry, Vada
Bias, Glada June
Billiups, Helen June
Boman, Martha Anna
Brandenburg, Lois

Brown, Betty Frances
Burton, Beverly Jean
Cabell, Kenneth
Caldwell, Donal Paul
Cantley, Rebecca
Carter, Wandalee

Caudill, Jackie Lee
Chambers, Ella Mae
Cook, Betty
Cook, Phyllis Ann
Cooke, Mary Ann
Cooper, Bradley

Cooper, Gretice
Cummings, Bobby
Curry, Darrell
Dolin, Billy
Dolin, Billy Franklin
Dolin, Elmer

Dolin, Guy
Dolin, Lyle
Dolin, Preston
Dolin, Robert
Doss, William Floyd, Jr.
Drake, Charlotte

Drake, Jerry
Drake, Lois Nadine
Duty, Wanda Lou
Easter, Carol
Easter, Joretta
Easter, Zelma

Ellis, Jo Ann
Ellison, Cyrus
Estep, Oretha Jewell
Ferrell, Bobby Joe
Ferrell, Darrell
Gore, Bobby

Gore, Violet
Green, Glen
Gunnoe, Sheila
Hager, Charles
Hager, Irene
Hager, Patsy Ann

1948

Hall, Frankie
Hall, Paul
Hayner, Helen
Hill, Emma Lou
Hill, Nancy Lee
Hill, Patsy Ruth

Holstein, Paul
Howell, Jean
Hubbard, Nancy
Hunter, Hancel
Jeffrey, Josephine
Jeffrey, Norma Jean

Jones, Joel Jay
Kellar, Antionette
Kitzmiller, Dolores Jane
Knipp, Elta
Lamp, Leota
Lewis, Louise

Linville, Billie
Lucas, Lena Lee
Lovejoy, Opal
McCormick, Jimmy
McCoy, Clara
McCoy, Franklin

McDaniel, Glen
McKinney, John Bruce
Miller, Delores
Miller, Elmo
Miller, Emogene
Miller, Maury

Miller, O'dean
Miller, Roy
Mitchell, Cebert
Morgan, Raymon
Mullens, Alice
Mullens, Curtis

Neal, Barbara Jean
Nelson, Don, Jr.
Nelson, Ralph Lee
Nida, Mary Catherine
Page, Jackie
Parker, Virginia Lea

Pauley, Mary Frances
Perdue, Harold Ray
Perdue, Pauline
Perry, Gerald Keith
Price, Ann
Price, Carle Richard

Shirkey, George
Sigmond, Charles
Sigmon, Marian Lea
Stone, Janet
Sutphin, Anna Frances
Sutphin, Phyllis

Tackett, Lowell Eugene
Tawney, Mae
Thomas, Mary Magaline
Thompson, Barbara
Thompson, Cecil
Thompson, Jessie

Thrush, Clarence
White, Avon
White, Chloa
Workman, Dortha E.
Workman, Roberta
Workman, Willis Ralph

Here and There

Club Matinee..

For the next few moments let us carry you back in memory to the clubs and activities of W.S.H.S.

"Fellow club members, the meeting will please come to order—"

Annual Staff

Left to right: Pauline Barker, Helen Petty, Vonda Click, Bunny Bradley, Mrs. Curry, June Billups.
Standing: Crayton Greene, Jimmy Vickers.

Editor - Bunny Bradley
Associate Editor - - - - - - - - - - - - - - - - - - Vonda Click
Business Manager - - - - - - - - - - - - - - - - - - June Billups
Assistant Business Manager - - - - - - - - - - - - - - Nancy Mosley
Photographic Editor - - - - - - - - - - - - - - - - - Betty Tudor
Sports Editors - - - - - - - - - - - - - - Ernest Page, Herbert Miller
Advertising - - - - - - - - Jimmy Vickers, Crayton Greene, Betty Hager
Circulation - - - - Delores Stollings, Sadie Hayner, Katherine Baisden, Imarea Miller, O'Neal Mitchell
Typists - - - - - - - - - - - - - - - - - - Pauline Barker, Helen Petty
Advisors - - - - - - - - - - - - - - - - - - Mrs. Curry, Mr. Rexroad

Left to right, bottom: Mr. Rexroad, Nancy Mosley, Betty Tudor, Betty Hager, Delores Stollings, Sadie Hayner, Mrs. Curry.
Second row: Imarea Miller, Vonda Click, Bunny Bradley, June Billups, Pauline Barker, Katherine Baisden.
Third row: Ernest Page, Jimmy Vickers, Herbert Miller, O'Neal Mitchell.

Student Council

Left to right: Mr. Harbert, Winifred Billups, Johnnie Thompson, Sebert Tamplin, Bunny Bradley, Mrs. Curry.

Johnnie Thompson, President; Sebert Tamplin, Vice-President; Bunny Bradely, Secretary and Art Club President; Winifred Billups, Treasurer and Sophomore Class Representative; Robert Smith, Senior Class Representative; Freda Stollings, Senior Class Representative; Jimmy Hager, Junior Class Representative; Alice Bunting, Junior Class Representative; Barry Fulton, Sophomore Class Representative; Joel Jones, Freshman Class Representative; Marion Sigmon, Freshman Class Representative.

Betty Tudor, Camera Club President; Ardith Perdue, Commericial Club President; Bill Harless, Dramatic Club President; Betty Dunlap, Future Homemakers of America President; Gerry Kelly, Future Teachers of America President; Bobby Ann Price, Glee Club President; Basil Lamp, Hobby Club President; Claudia Miller, Junior Tri-Hi-Y Club President; Lenore Kingrey, Senior Tri-Hi-Y Club President; Leon Barker, Varsity Club President.

Left to right: Bunny Bradley, Winifred Billups, Johnnie Thompson, Bobby Ann Price, Betty Tudor, Betty Dunlap, Gerry Kelly, Alice Bunting, Claudia Miller, Mr. Harbert, Barry Fulton, Mrs. Curry, Marion Sigmon, Joel Jones, Jimmy Hager, Ardith Perdue, Bill Harless, Leon Barker, Basil Lamp, Robert Smith.

ARGUS STAFF

Editor-in-Chief - Vonda Clic
Asst. Editor - - Pauline Bark
Make-up Editor - Dean Cart
Feature Editor - Betty McC
Sports Editors - - Bill Harle
Don Christ
Society Editor - - - Sue Pri
Exchange Editor, Mary Meadov
News Editor - - June Billu
Business Mgr. - O'Neal Mitche
Advertising Mgr. - Nancy Mosle
Asst. Adv. Mgr. - - Sue Pri
Circulation Mgr., Garrett Sande
Typists - - - - Helen Jon
Phyllis Pri
Reporters: Lenore Kingrey, Joy
Ball, Nadine Morgan, Fre
Cales, Jeanetta Scragg, Mo
garet Thurmond, Evelyn H
stein.
Faculty Advisor - M. A. Hylbe

•

ART CLUB

Bunny Bradley - - Preside
Jimmy Browning - Vice-Preside
Vonda Click, Secretary-Treasur
Mrs. Gilmore - - - Spons

•

BAND

The band has been re-orga
ized after a lapse of three yeo
under the supervision of Mr. De
bert Gilmore.

CAMERA CLUB

Betty Tudor - - - President
Jimmie Vickers - Vice President
Betty Williams - - Secretary
Crayton Greene - - Treasurer
Mr. Rexroad - - - - Sponsor

COMMERCIAL CLUB

Ardith Perdue - - - President
Bob Easter - - Vice-president
Miriam Price - - - Secretary
Delores Stollings - - Treasurer
Mr. Rexroad - - - - Sponsor

DRAMATIC CLUB

Bill Harless - - - - President
Leon Barker - - Vice-president
Nancy Mosley - - - Secretary
Winifred Billups - - Treasurer
Mrs. Tamplin - - - Sponsor

FUTURE HOMEMAKERS CLUB

Betty Dunlap - - - President
Molly Epling - Vice-president
Kitty Vickers - - - Secretary
Jane Doss - - - - Treasurer
Mrs. Hager - - - - Sponsor

FUTURE TEACHERS CLUB

Geraldine Kelly - - President
Ruth Williams - Vice-president
Katie Meadows - - Secretary
Marian Webb - - - Treasurer
Miss Wheatley - - - Sponsor

GLEE CLUB

Bobby Ann Price - - President
Alice Bunting - Vice-president
Betty Tudor - - - Secretary
Helen Jones - - - Treasurer
Miss Tice - - - - - Sponsor

HOBBY CLUB

Basil Lamp - - - - President
Billy Ball - - - Vice-president
Ernest Page - Secretary-Treasurer
Mr. Covert - - - - Sponsor

JUNIOR RED CROSS COUNCIL

Vonda Click - - - President
June Townsend - Vice-president
Mary Lou Lyon - - Secretary
Jean Howell - - - Treasurer
Mrs. Slusser - - - - Sponsor

VARSITY CLUB

Leon Barker - - - - President
Corky Drinkard - Vice-president
Mary Ann Glover - Secretary
Mary Lou Lyon - - Treasurer
Coach Alford - - - Sponsor

HI-Y CLUB

Astor Curry - - - Preside
Johnnie Thompson, Vice-preside
Grandell Miller - - Secreta
Randall Littleton - - Treasur
Mr. Bond - - - - Spons

JUNIOR TRI-HI-Y CLUB

Claudia Miller - - - Preside
Jean Riley - - Vice-preside
Elizabeth Nelson - - Secreta
Winkie Billups - - Treasur
Miss Miller - - - - Spons

SENIOR TRI-HI-Y CLUB

Lenore Kingrey - - Preside
Joyce Ball - - - Vice-preside
Betty Williams - - Secreta
Jeanetta Scragg - - Treasur
Mrs. Hensley - - - Spons

Top (left to right): Pauline Barker, June Billups, Bunny Bradley, Bobbie Carter.
Bottom: Vonda Click Mary Ann Glover, Lenore Kingrey, Basil Lamp.

3-Year Honor Students

The 3-year honor students of Scott are those who have, for three consecutive years, earned a total of 14 or more honor points. These points are awarded on a basis of scholarship, citizenship, and extra-curricular activities. The point system with its honor banquet and awards is an activity of the Student Council.

Top (left to right): Mary Lou Lyon, Nancy Mosley, Ardith Perdue, Janet Sue Riley.
Bottom: Virginia Stewart, Johnny Thompson, Kathryn Vickers, Marian Webb.

Most Likely to Succeed, Contributes the Most, Most Studious:

Mary Lou Lyon
Johnny Thompson

Freshman Honor Student:

Guy Dolin

Scott C

Sophomore Honor Students:

Winifred Billups
Jolene Hager

Junior Honor Student:

Mary Lou Lyon

Most Popular:

Nancy Mosley
Bill Harless

Best Figure and Physique:

Bunny Bradley
Leon Barker

Best Looking:

Dean Carter
Phyllis Price

Cutest Couple:

Leon Barker
Mary Ann Glover

Cutest:

Phyllis Price
Bill Harless

Most Courteous:

Mary Lou Lyon
Darrell Nelson

rities

Best Dressed:

Darrell Nelson
Vonda Click

Best Athlete:

Bill Harless

Best Personality:

Mary Lou Lyon
Don Christie

Best Jitterbug:

Helen Jones
Dean Carter

Best Slow Dancers:

Sue Price
Harold Ally

Best All Around:

Mary Lou Lyon
Bill Harless

Posed and Otherwise

Sports Parade

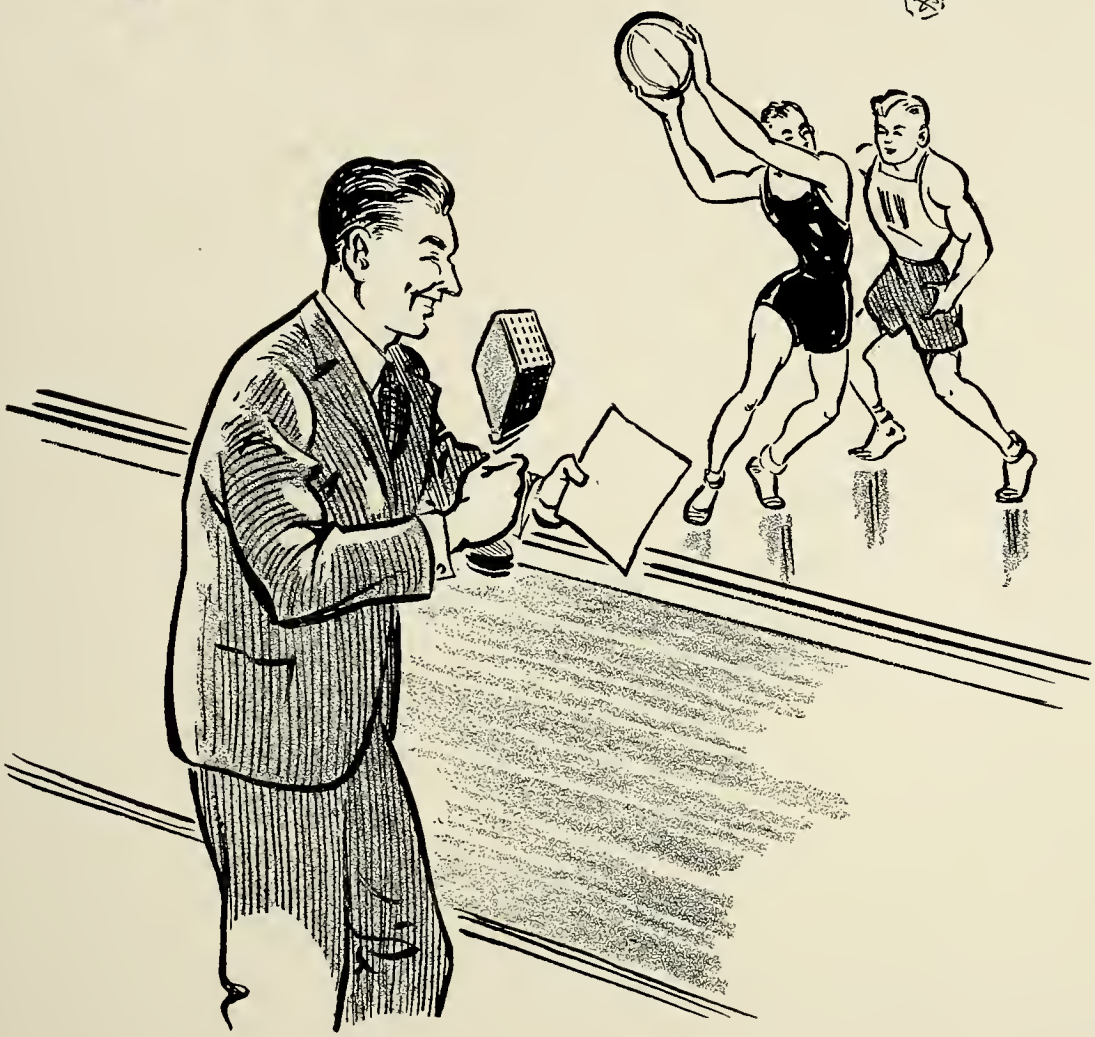

"Well, sport fans, here we are again in the W. S. H. S. gym bringing you a short review of the outstanding sport events of the year—"

Football

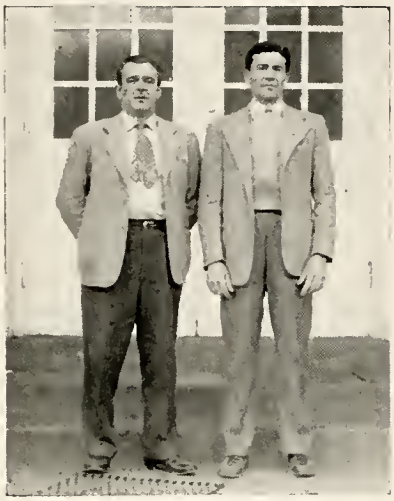

Coach Alford, Asst. Coach Scholl

SCHEDULE

Scott	27	Sharples	0
Scott	0	Logan	25
Scott	6	Seth	13
Scott	13	Man	6
Scott	0	Montgomery	19
Scott	0	DuPont	19
Scott	0	Charleston	20
Scott	0	Dunbar	20
Scott	0	Huntington E.	32
Scott	13	Seth	7
Scott	0	South Charleston	25
Scott	6	Barboursville	20

Left to right (kneeling): Don Christie, Kesler McKinney, Dean Carter, Leon Barker, Robert Smith, Arnett Ball, Bill Harless, Cecil Hall, Frank Rowley, Norman White,

Second row: Glenn Miller, Juddy Estep, J. B. Duty, Chuck Jones, Jimmy Hager, Dickie Fairchild, Bob Griffith, Averial Ball, Donald Woodrum, Danny Pauley, Charles Greene Bill Workman.

Third row: Lewis Felty, Carlos Elkins, Clarence Kirk, Richard Walker, Maury Miller, Earl Ferrell, Lee Eldon Ball, Lawrence Cabell, Garrett Sanders, and Bill Christie, Managers

ROBERT SMITH, Captain
Guard

FRANK ROWLEY
Tackle

NORMAN WHITE
Back

KESLER McKINNEY
Tackle

BILL HARLESS
Halfback

ARNETT BALL
End

DEAN CARTER
Center

LEON BARKER
Fullback

DON CHRISTIE
Halfback

CECIL HALL
Guard

DICK FAIRCHILD
Tackle

JIM HAGER
End

AVERIAL BALL
Tackle

BOB GRIFFITH
End

CHARLES GREENE
Center

BILL WORKMAN
Guard

LEWIS FELTY
Halfback

J. B. DUTY
Back

GLENN MILLER
Guard

DANNY PAULEY
Halfback

CLARENCE KIRK
Halfback

"CHUCK" JONES
End

LAWRENCE CABELL
Halfback

JUDDY ESTEP
Back

Nancy Rae Mosley

"MISS SKYHAWK"

An outstanding Senior girl elected by the student body to be presented at the half time of the annual Scott-Sherman football game.

CHEER LEADERS

Left to right: Mary Lou Lyon, Mildred Ashby, Charles Hood, Mary Ann Glover

Basketball

SCHEDULE

Scott	46	—	Barboursville	39
Scott	31	—	Huntington	52
Scott	63	—	Sharples	32
Scott	29	—	Hamlin	46
Scott	22	—	Man	25
Scott	49	—	Charleston	51
Scott	30	—	Logan	49
Scott	46	—	Marsh Fork	68
Scott	47	—	Charleston Reds	56
Scott	22	—	DuPont	39
Scott	41	—	Seth	43
Scott	37	—	Marsh Fork	52
Scott	47	—	Hamlin	42
Scott	56	—	Charleston	37
Scott	69	—	Poca	34
Scott	48	—	Sharples	18
Scott	33	—	Logan	61
Scott	50	—	Seth	46
Scott	38	—	Poca	25
Won	8	—	Lost	11

TOURNAMENT

Scott	46	—	Duval	33
Scott	46	—	Clendennen	51

Bill Harless was selected as all tournament forward.

Left to right: Bill Christie, Manager, Fred Hill, Leon Barker, Bill Harless, Captain, Don Christie, Paul Nelson, Coach Alford, Juddy Estep, Danny Pauley, Bob Griffith, Chuck Jones, Corky Drinkard, Assistant Coach Scholl.

Top, left to right:

LEON BARKER
Forward

DON CHRISTIE
Forward

CORKY DRNKARD
Forward

BOB GRIFFITH
Center

PAUL NELSON
Guard

BILL HARLESS
Captain

FRED HILL
Guard

Left to right, seated: Coach Scholl, Harold Ally, Jim Harless, J. B. Duty, Bobby Jo Ferrell, Delvie Estep, Bill Christie, Manager.

Second row: Barry Fulton, Joel Jones, Buddy Kinder, Sonny Roberts, Bobby Akers, Cyrus Ellison, Gerald Cook, Jimmy Browning, Ralph Nelson, Darrell Curry.

B Squad

B SQUAD SCHEDULE

Scott	32	—	Sharples	23
Scott	32	—	Logan	44
Scott	34	—	South Charleston	36
Scott	58	—	Van	30
Scott	37	—	Stonewall Jackson	36
Scott	34	—	Logan	52
Scott	52	—	South Charleston	45
Scott	45	—	Stonewall Jackson	56
Scott	42	—	Chapmansville	28
Scott	52	—	Sharples	30
Scott	38	—	Chapmansville	25
Won	7	—	Lost	4

Sports Review in Snaps

WISHING YOU A BRIGHT AND HAPPY FUTURE

Ellis Department Store

PHONE 22

The Best Place to Shop After All

MADISON, W. VA.

Compliments of

City Motors, Inc.

Authorized Dealer

CHRYSLER

and

PLYMOUTH

•

MADISON

Phone 666

Compliments of

Home Furniture Co.

COMPLETE

HOME OUTFITTERS

•

MADISON

Phone 135

ON GUARD

Vitamin rich vegetables from far places are kept garden fresh with ICE. Wilting destroys the freshness or flavor and vitamin content. No "Vegetable Freshner" can restore lost flavor or Vitamins . . . . Keep your foods fresher longer with ICE, the modern way of guarding your health. When you get married ask us to supply you with a modern ice refrigerator for your home.

Boone Ice and Supply Co.

PHONE 59 **MADISON, W. VA.**

BOONE COUNTY CRUDE OIL IS OF HIGHEST QUALITY

Joe's Creek and Vicinity provides the Crude Oil from which **TIOLENE** is made.
Tiolene Motor Oil is just one of the many fine products that has helped make famous our well known slogan—

"BE SURE WITH PURE"

L. B. LYON, Distributor

Petroleum Products, Tires, Batteries, Accessories, Appliances

Pictured above is the 1947 Ford deluxe dual control driver training car donated to Scott High School by Mr. O. L. Mullins, local Ford dealer. Standing to the right of Mr. Mullins is Mr. Maurice Hylbert, driver education instructor.

Students and Parents:

It has been our pleasure to donate the first driver training car to Scott High School. It is our honest belief that driver training will help to foster a sense of responsibility in the young drivers and will aid materially in lessening automobile accidents.

According to available statistics, the greatest number of accident offenders, proportionately, are found in the teen age group.

What better place is there to teach accident prevention than in high school? None to our way of thinking.

We congratulate Scott High on being one of the first high schools in the state to offer driver education as a fully accredited course.

The addition of such a course to the curricula is an indication that Scott is a progressive school and is abreast of the times.

Boone Motor Sales

O. L. MULLINS, Dealer

"GET THE BLOSSOM HABIT
IT'S A HEALTHFUL ONE"

W. VA.'s NEWEST :: MOST MODERN PLANT

Blossom Dairy Company

114 VIRGINIA ST. WEST **CHARLESTON, W. VA.**

FOR the young man or woman who is hoping that life will be kind to him spiritually, mentally, and financially, here is a quotation from Ben Franklin that may provide a little inspiration: "What though you have found no treasure, nor has any rich relation left you a legacy. **Diligence is the mother of good luck** and God gives all things to industry. Then plough deep while sluggards sleep, and you shall have corn to sell and to keep. Work while its called today, for **you know not how much you may be hindered tomorrow.** One today is worth two tomorrows, and further, never leave that till tomorrow which you can do today."

Since the opening of our business in 1940 we have been guided by this philosophy.

F. A. FRYMAN

MADISON, W. VA.

MAYNARD'S STUDIO

Official Photographer

for the

SCOTTONIAN

MADISON, W. VA.

We Congratulate You, The Class of 1948

WE INVITE YOU TO COME TO THIS BANK WITH YOUR FINANCIAL PROBLEMS. YOU WILL ALWAYS FIND US READY TO WORK WITH YOU.

The Bank of Danville

DANVILLE, W. VA.

Member of the Federal Deposit Insurance Corporation

Compliments of

Hill's Grocery

Compliments of

Dixie Shoe Shop

Haner's, Inc.

MONITOR

Home Appliances

Madison, W. Va.

Compliments of

Junction Service Station

JOSTEN'S

Since 1897

Fine Class Rings, Announcements, Awards

Representative: Claude R. Linger

BURNSVILLE, WEST VIRGINIA

A Growing Boone County Bank

Through forty-five years of progress, "Boone National" has occupied an honored position in the banking structure of Boone County and the Coal River Territory.

You can rely on the knowledge and experience of this growing bank whenever you have banking business in this important industrial and agricultural region.

Boone National Bank

For 46 Years

CAPITAL - - - - - - - - $100,000.00
SURPLUS and PROFITS - - $200,000.00

MAISON, W. VA.

Member Federal Deposit Insurance Corporation

SPIES

OF
CHICAGO

•

Official Stationers
For
Scott High School
Class Rings, Pins, and
Invitations

•

A. W. Steller
State Representative
WELCH, WEST VIRGINIA

Compliments of

A. C. GRIFFITH

•

YOUR HOME
APPLIANCE STORE

•

Phone 236

MADISON, W. VA.

NELSON'S

Phone 251

Groceries
Meats
Feeds
Hardware

Dry Goods
Drugs
Magazines
Gifts

DANVILLE, W. VA.

Compliments of

Barker's Super Market

DANVILLE, W. VA.

General Furniture & Supply Co.

FURNITURE
and
ELECTRIC APPLIANCES

Compliments to the
CLASS OF 1948

•

Greene Brothers Coal Co.

MADISON, W. VA.

Harvey Price's "Esso" Station

Automotive Service
With a Reputation

DANVILLE, W. VA.

Phone 9386

Wigley's Grocery

The
LEADING FOOD MARKET

Madison, W. Va.

For Real Barber Service
and
Home-Cooked Meals
SEE

COOPER

in the Arcade
Basement of Masonic Building

Browning-Steele Furniture, Inc.

Complete Home Outfitters

Located Next Door to
Kroger Grocery

EASY TERMS — PHONE 680

COMPLIMENTS OF

Lawson Motor Sales

KAISER FRAZER
CARS

MADISON WEST VIRGINIA

W. W. MAC & CO.

—•—

GOOD LUCK
TO
GRADUATES

ROBERT F. FERRELL

AGENT
FOR EVERY KIND
OF
INSURANCE WRITTEN

Danville, W. Va.

COMPLIMENTS TO THE

Seniors of '48

▲▲▲▲

J. R. Smith Coal Company

MADISON, WEST VIRGINIA

Compliments of

Haddad & Co.

and

Madison Jewelers

Hunter & Hunter Inc.

MADISON, W. VA.

Phone 130

COMPLIMENTS OF

Riverside Motor Co.

Serving the Public a Quarter of a Century

CHEVROLET

Oldsmobile's 50th Anniversary

PHONE 120-121 **MADISON, W. VA.**

Coal River Bus Line

FOR

DEPENDABLE

SERVICE

FOR

SPEEDY and SAFE

SERVICE

CALL

Madison Taxi

MADISON 25

MADISON, W. VA.

Universal Dry Cleaning

WISHES
THE BEST OF LUCK
TO THE
SENIOR CLASS OF "48"

Compliments of

A. W. Cox Department Store

"The Jackson"

Welcomes You
To Their
Modern and Attractive
Restaurant

BEST OF LUCK
From

Outside Inn

Madison, W. Va.

Chamber's Cash Store

Wishes the Best of Luck to
THE SENIOR CLASS
OF "48"

Madison-Danville, W. Va.

Compliments of

Madison Flower Shop

To The Class of "48"

Madison, W. Va.

Down Town Grocery

"BEST WISHES"

PATRONS

Jesse VandeLinde
Mr. and Mrs. H. A. Harless
Dennis Nelson
Mr. and Mrs. M. M. Ledford
JoAnn and Edna
Mrs. Wm. H. Mosley
Mrs. Paul N. Turley
Jimmy and Crayton
Mrs. A. C. Ball
Oscar Flint
Pat Hayner
Dennie Hager
Dr. Paul Copher
Dr. Clay
A. L. Thomas
A. W. Garnett
J. C. McVey
E. E. White
Mr. and Mrs. Dell Caudill

Compliments of

Rialto Theatre

PHONE 43

The Senior Class wishes to thank its Advertisers, Patrons and Friends for making this book possible.

Madison Home and Auto Store

"THE FIRESTONE STORE"

PHONE 338

Compliments of

Cottrill's Insurance and Real Estate Agency

MADISON, W. VA.

Office 14-J **Phone Res. 109**

AUTOGRAPHS